



SCLENTUECH WIND FARM

FIGURE 10.1 FORESTRY STUDY AREA

© CROWN COPYRIGHT, ALL RIGHTS RESERVED.
2022 LICENCE NUMBER 0100031673.

- High Keirs
- Scleunteuch & Lamerty

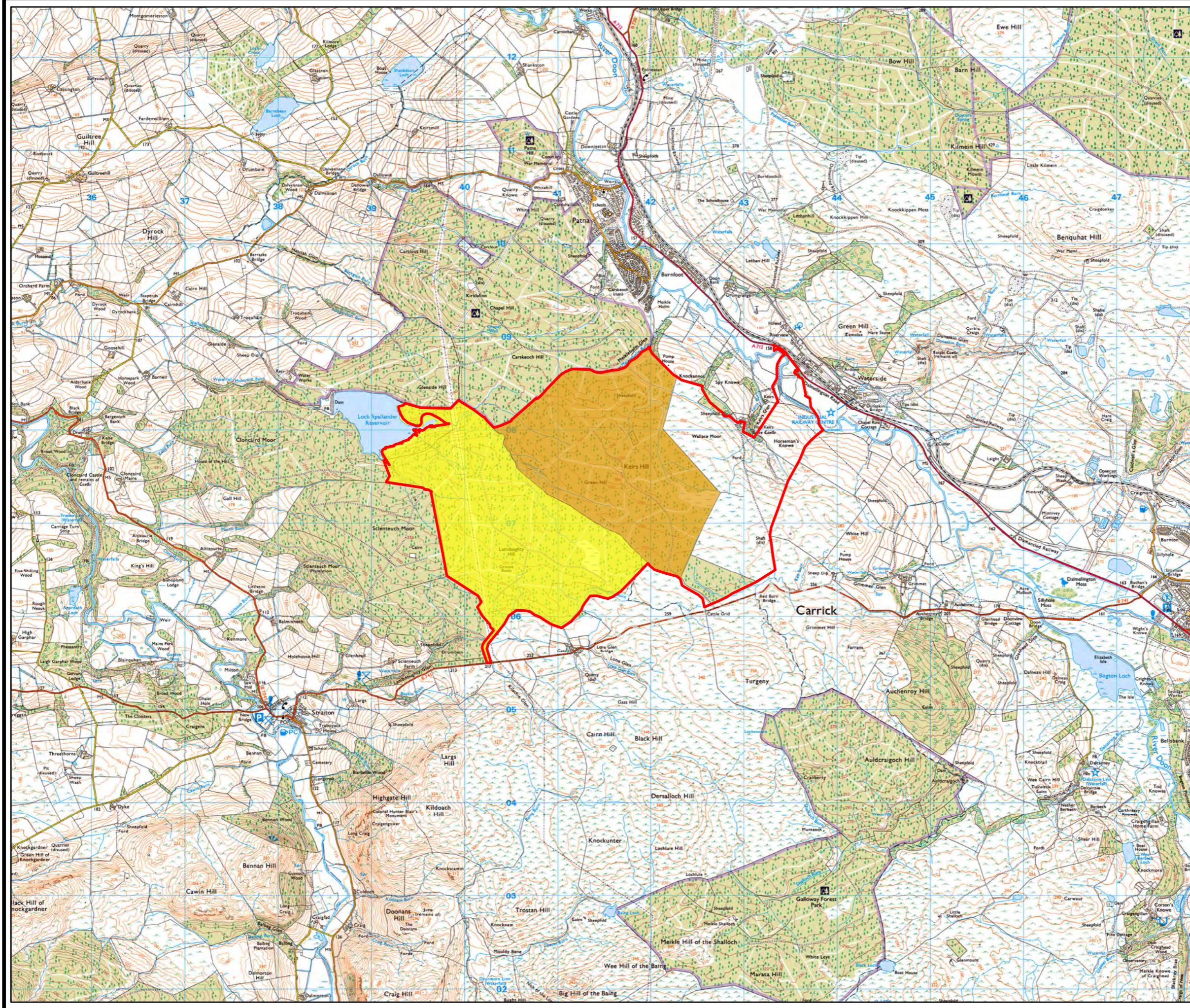

SCALE - 1:40,000 @ A3

ENVIRONMENTAL STATEMENT & PLANNING APPLICATION 2022

THIS DRAWING IS THE PROPERTY OF RENEWABLE ENERGY SYSTEMS LTD. AND NO REPRODUCTION MAY BE MADE IN WHOLE OR IN PART WITHOUT PERMISSION







SCLENTUECH WIND FARM

FIGURE 10.2

BASELINE AGE CLASS STRUCTURE

© CROWN COPYRIGHT, ALL RIGHTS RESERVED.
2022 LICENCE NUMBER 0100031673.

Age

-  0
-  0 - 5 years
-  5 - 10 years
-  35 - 40 years
-  40+ years

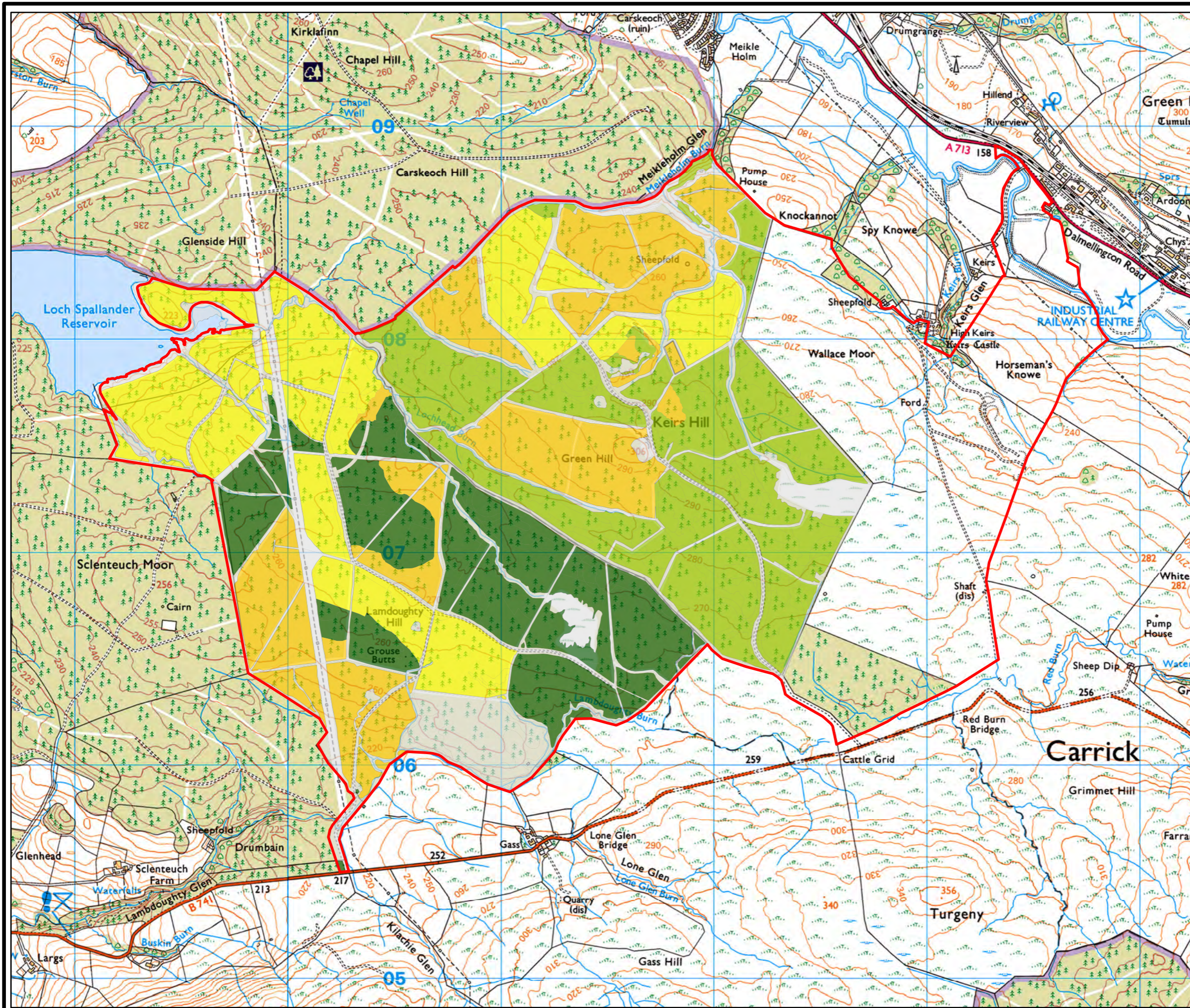

SCALE - 1:17,500 @ A3

ENVIRONMENTAL STATEMENT & PLANNING APPLICATION 2022

THIS DRAWING IS THE PROPERTY OF RENEWABLE ENERGY SYSTEMS LTD. AND NO REPRODUCTION MAY BE MADE IN WHOLE OR IN PART WITHOUT PERMISSION









SCLENTUECH WIND FARM

FIGURE 10.3

BASELINE SPECIES COMPOSITION

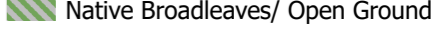
© CROWN COPYRIGHT, ALL RIGHTS RESERVED.
2022 LICENCE NUMBER 0100031673.

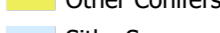
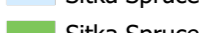
Species

-  Felled (awaiting restock)
-  Native Broadleaves
-  Native Broadleaves/ Open Ground
-  Open Ground
-  Other Conifers
-  Sitka Spruce
-  Sitka Spruce/ Other Conifers

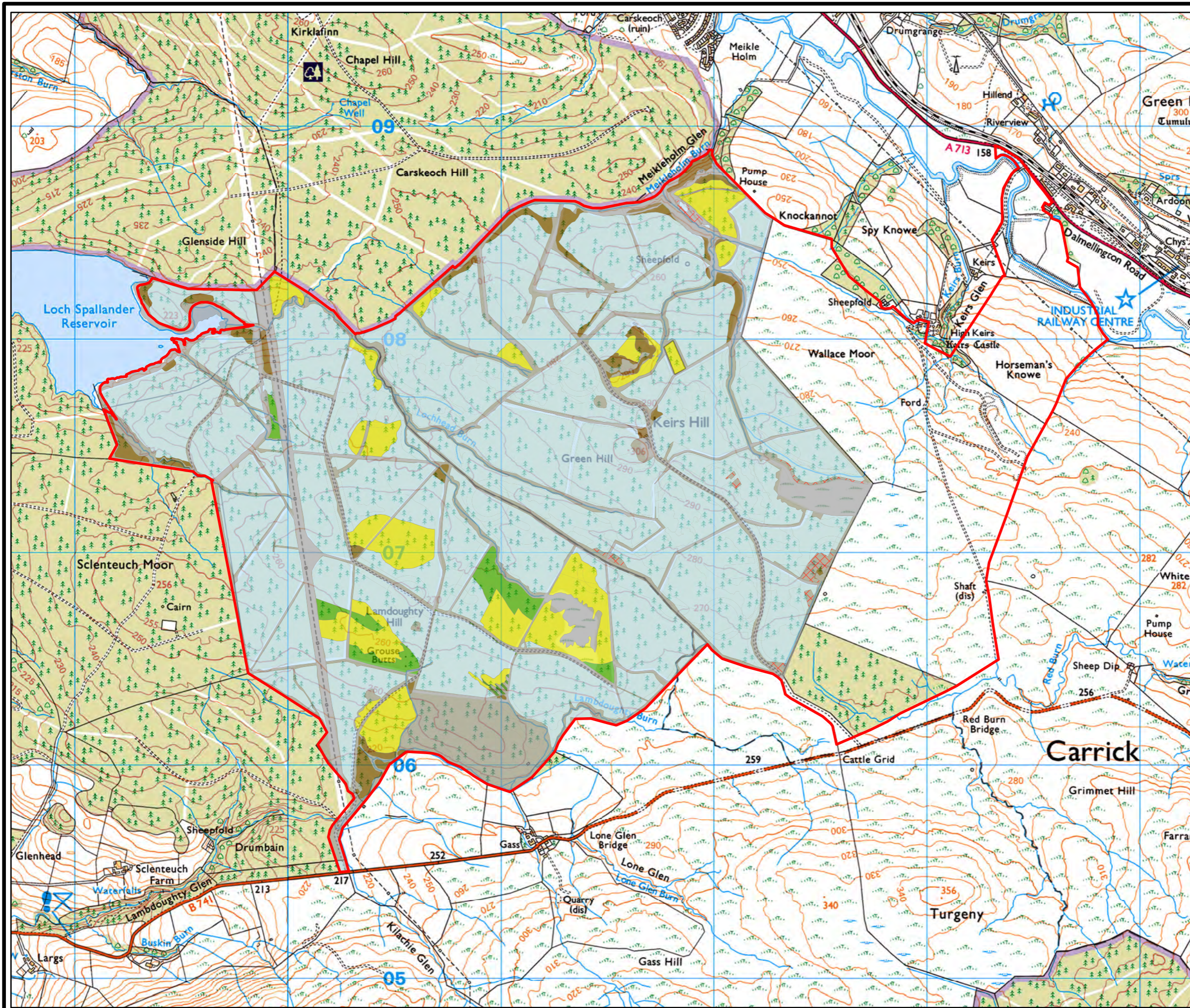

SCALE - 1:17,500 @ A3

ENVIRONMENTAL STATEMENT & PLANNING APPLICATION 2022

THIS DRAWING IS THE PROPERTY OF RENEWABLE ENERGY SYSTEMS LTD. AND NO REPRODUCTION MAY BE MADE IN WHOLE OR IN PART WITHOUT PERMISSION









SCLENTUECH WIND FARM

FIGURE 10.4

BASELINE FELLING PLAN

© CROWN COPYRIGHT, ALL RIGHTS RESERVED.
2022 LICENCE NUMBER 0100031673.

Felling

-  No Felling
-  Phase 2: 2019 - 2023
-  Phase 3: 2024 - 2028
-  Phase 4: 2029 - 2033
-  Long Term Retention
-  Natural Reserve
-  Out Of Plan Period

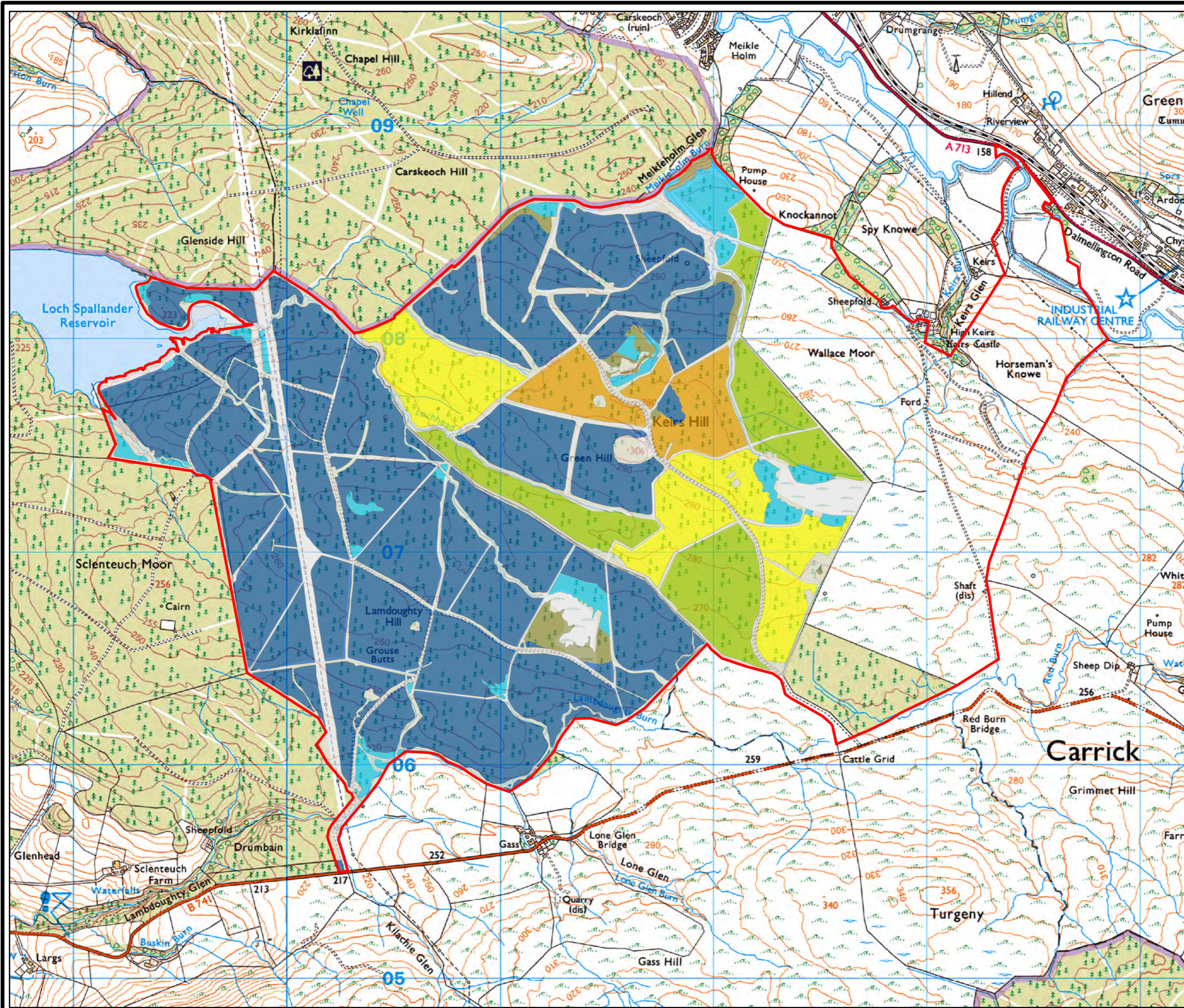

SCALE - 1:17,500 @ A3

ENVIRONMENTAL STATEMENT &
PLANNING APPLICATION 2022

THIS DRAWING IS THE PROPERTY OF RENEWABLE ENERGY SYSTEMS LTD. AND NO REPRODUCTION MAY BE MADE IN WHOLE OR IN PART WITHOUT PERMISSION



SCLENTUECH WIND FARM

FIGURE 10.5

BASELINE RESTOCK PLAN

© CROWN COPYRIGHT, ALL RIGHTS RESERVED.
2022 LICENCE NUMBER 0100031673.

- Restock Species
- Native Broadleaves
 - Open Ground
 - Other Conifers
 - Sitka Spruce
 - Sitka Spruce/Other Conifers

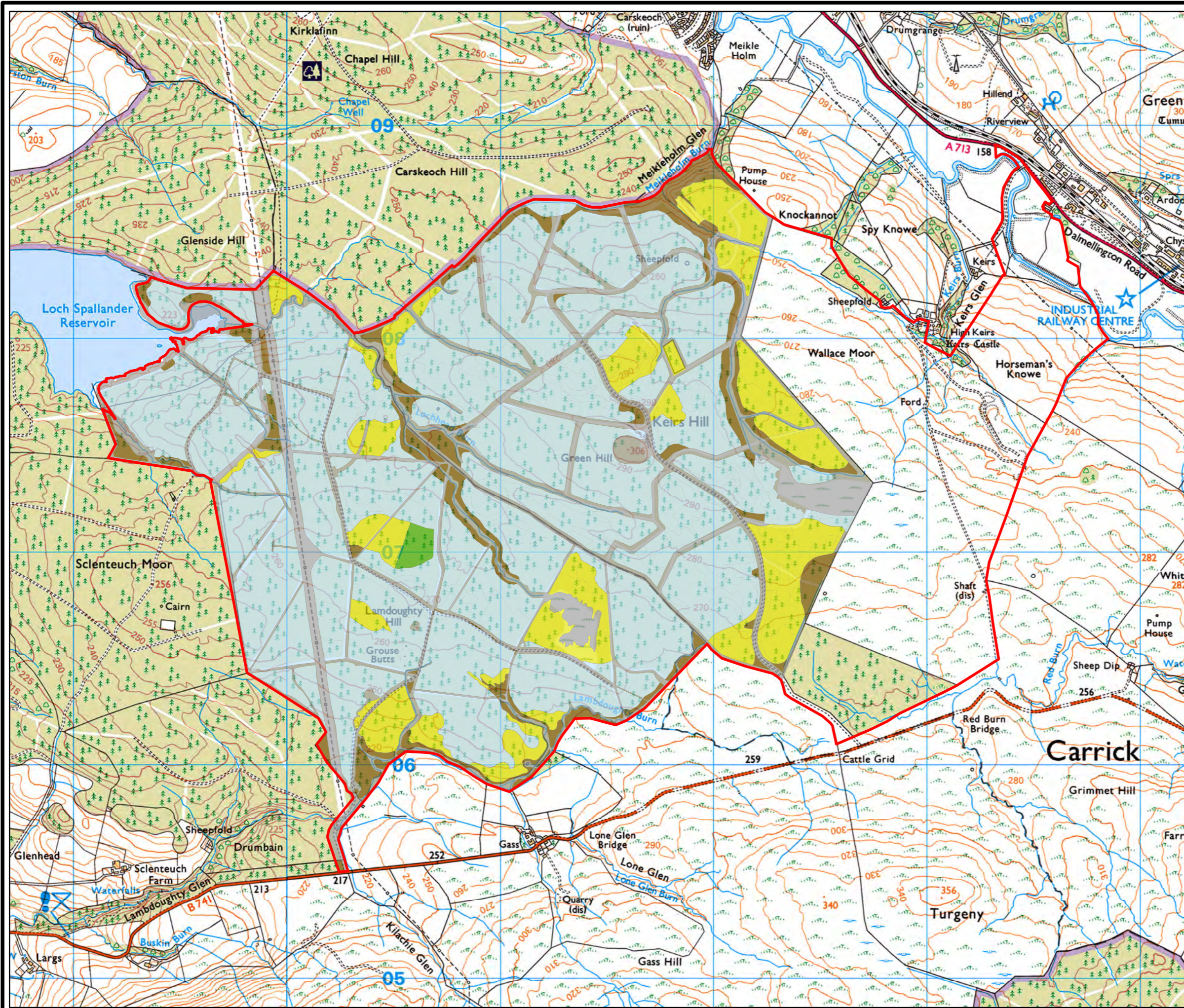

SCALE - 1:17,500 @ A3

ENVIRONMENTAL STATEMENT &
PLANNING APPLICATION 2022

THIS DRAWING IS THE PROPERTY OF RENEWABLE ENERGY SYSTEMS LTD. AND NO REPRODUCTION MAY BE MADE IN WHOLE OR IN PART WITHOUT PERMISSION











SCLENTUECH WIND FARM

FIGURE 10.6

WIND FARM FELL PLAN

© CROWN COPYRIGHT, ALL RIGHTS RESERVED.
2022 LICENCE NUMBER 0100031673.

Felling Phase

-  No Felling
-  Long Term Retention
-  Natural Reserve
-  Out Of Plan Period
-  Phase 2: 2019-2023
-  Phase 3: 2024-2028
-  Phase 4: 2029-2033
-  Proposed Development Area

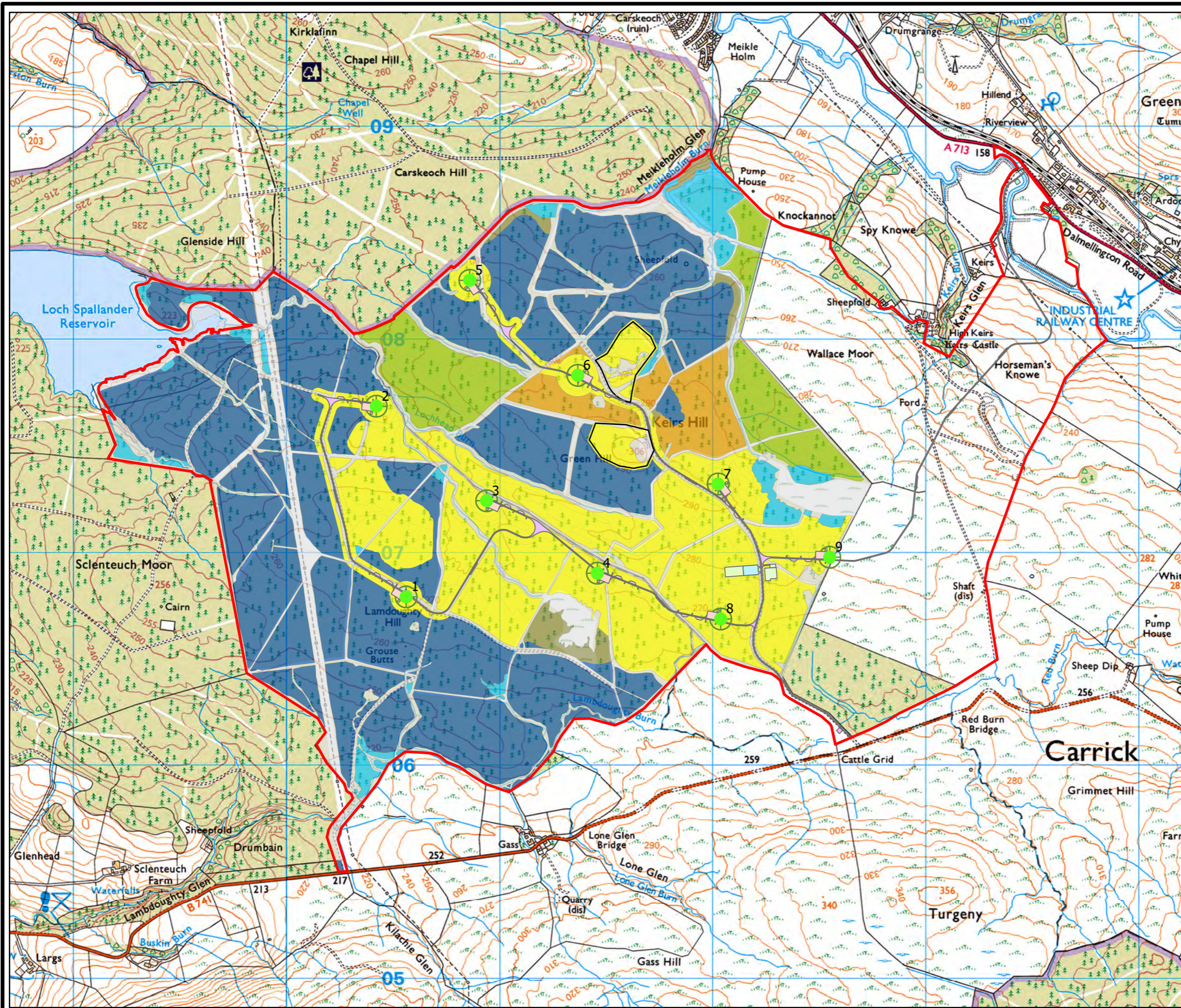

SCALE - 1:17,500 @ A3

ENVIRONMENTAL STATEMENT &
PLANNING APPLICATION 2022

THIS DRAWING IS THE PROPERTY OF RENEWABLE ENERGY SYSTEMS LTD. AND NO REPRODUCTION MAY BE MADE IN WHOLE OR IN PART WITHOUT PERMISSION









SCLENTUECH WIND FARM

FIGURE 10.7

WIND FARM RESTOCK SPECIES PLAN

© CROWN COPYRIGHT, ALL RIGHTS RESERVED.
2022 LICENCE NUMBER 0100031673.

Wind Farm Restock Species

-  Native Broadleaves
-  Open Ground
-  Other Conifers
-  Sitka Spruce
-  Sitka Spruce/ Other Conifers
-  Wind Farm Open Ground
-  Proposed Development Area

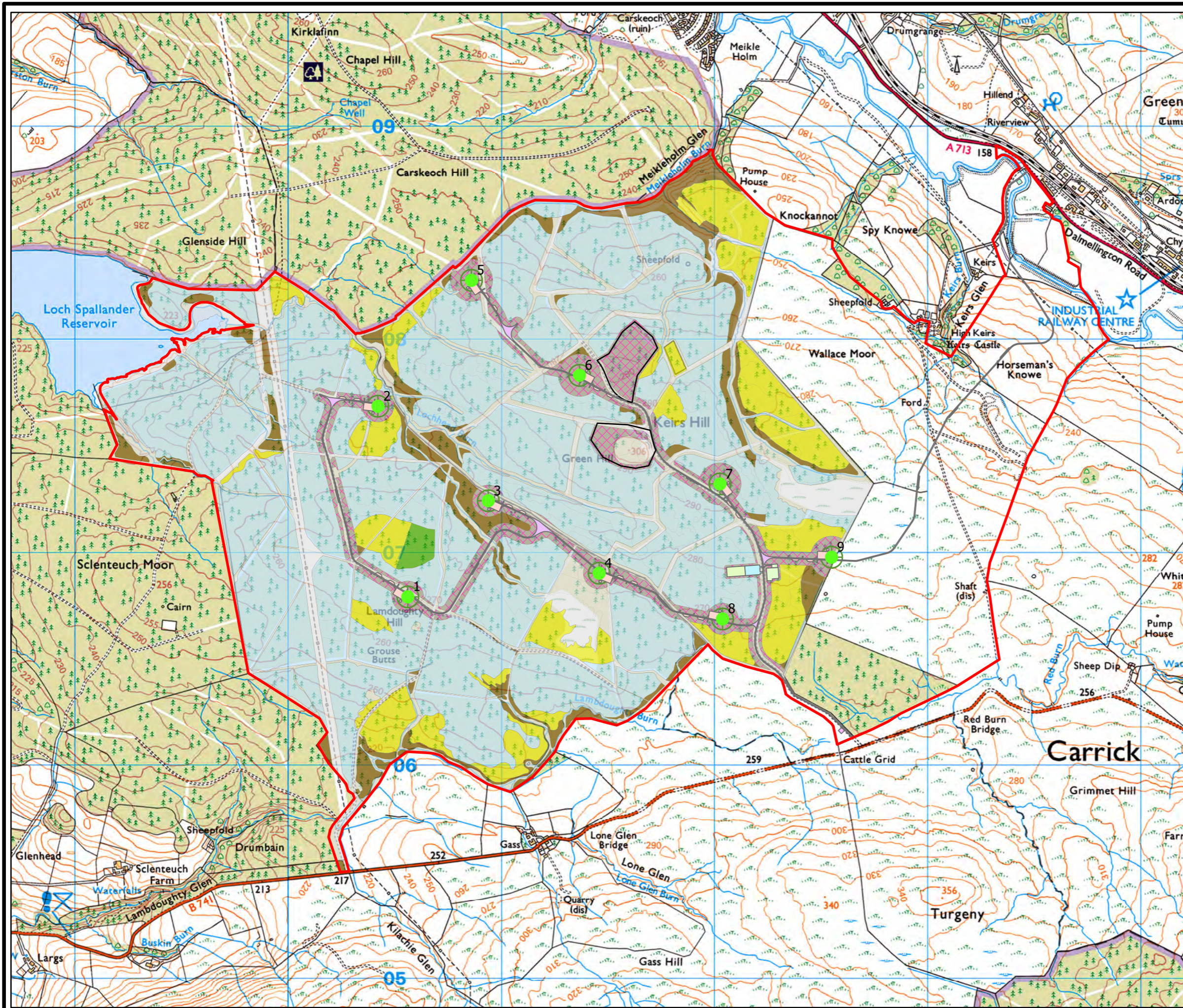

SCALE - 1:17,500 @ A3

ENVIRONMENTAL STATEMENT &
PLANNING APPLICATION 2022

THIS DRAWING IS THE PROPERTY OF RENEWABLE ENERGY
SYSTEMS LTD. AND NO REPRODUCTION MAY BE MADE IN
WHOLE OR IN PART WITHOUT PERMISSION